

Brandenburg Concerto No. 3

1st and 2nd Movements

J. S. BACH
BWV 1048

ALLEGRO

Viola I

4

7

10

13

16

19

22

p *f* *p* *f*

25

p

28

f

31

f

34

37

40

43

46

p

49

f *p*

52

f

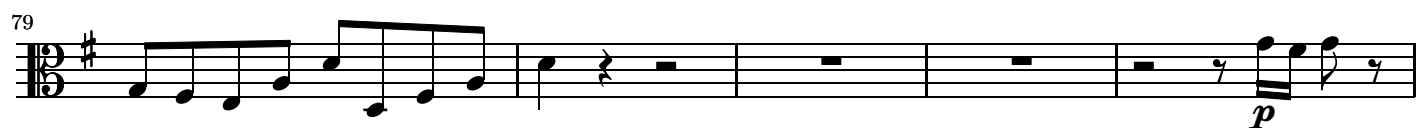

88

91

95

98

101

104

107

110

113

117

120

123

126

129

132

135

Adagio